Transfer Application made under the Canadian Free Trade Act

(CFTA) For Psychologists Transferring from Alberta or Northwest Territories

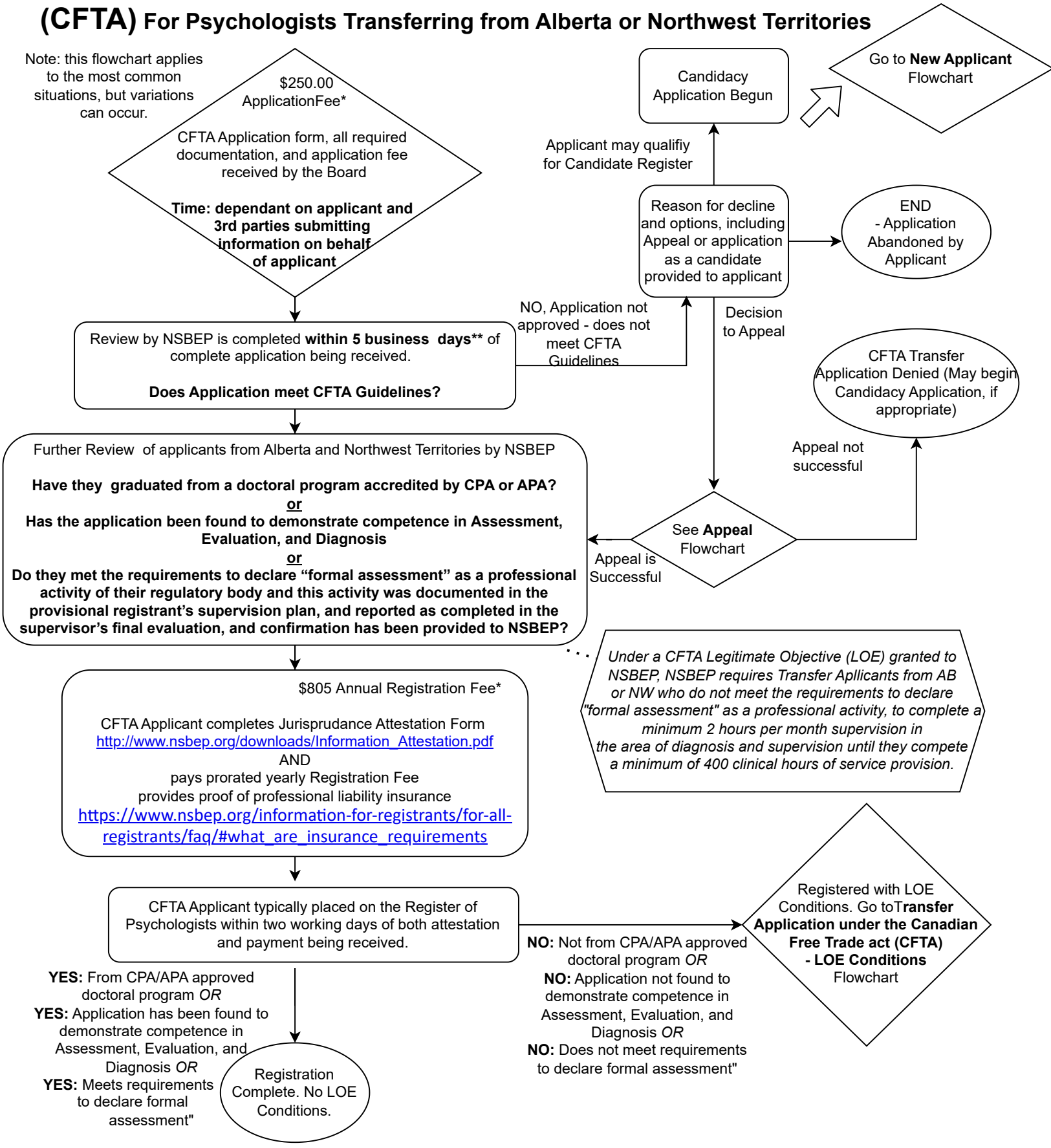

* Dollar fees are in Canadian funds unless otherwise indicated. Dollar figures were current when this document was last updated.For a complete list of current fees, go to https://www.nsbep.org/about-nsbep/all-fees/

** The Registration Subcommittee meets once a month. To allow time for review, complete applications and all supporting materials must be received at least two weeks prior to the meeting. For Board meeting dates, goto https://www.nsbep.org/about-nsbep/information-for-registrantsfor-all-registrantsnewsmeeting_dates/

Last updated on 2023/09/12