Application Type Decision Flowchart

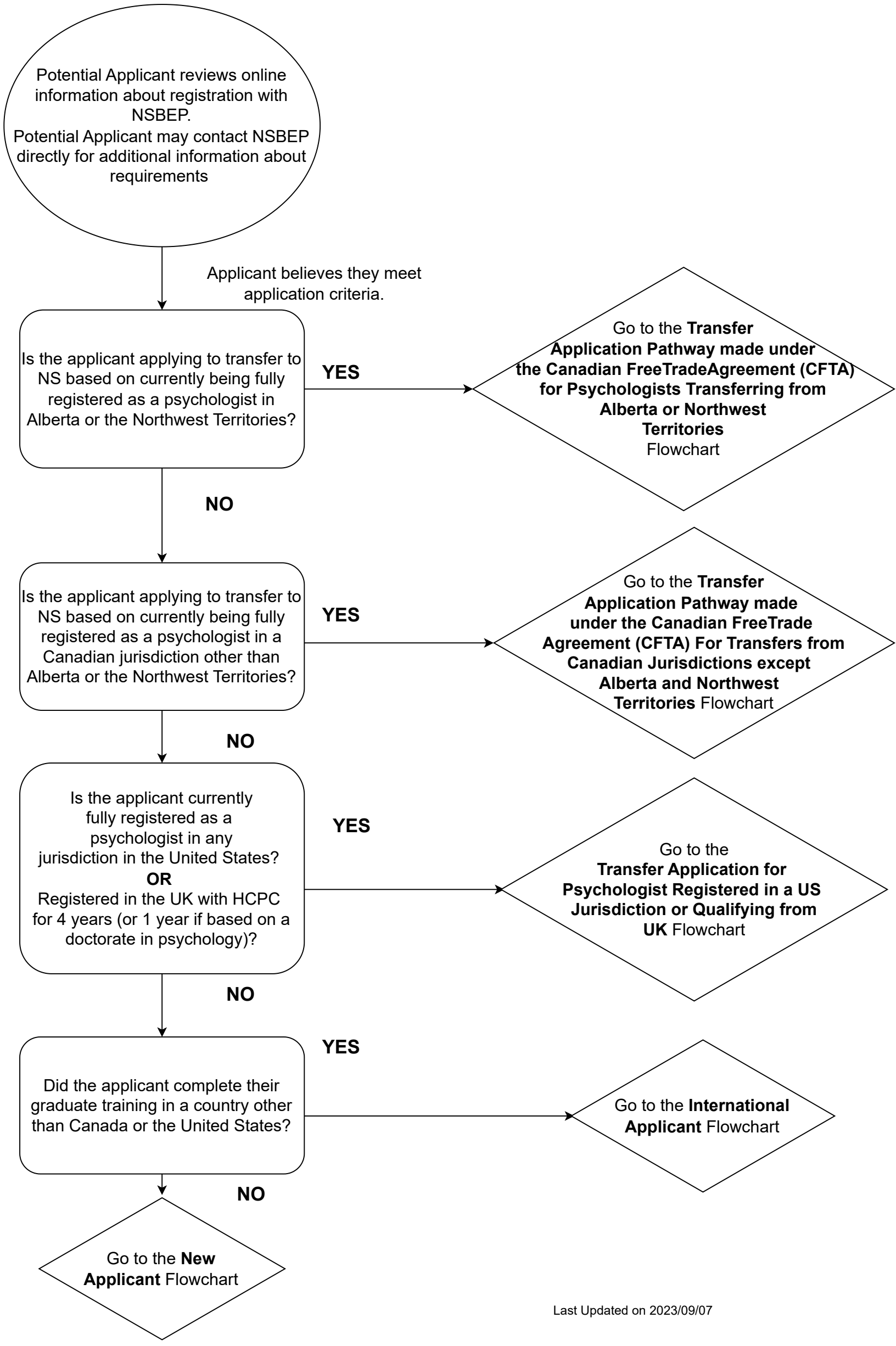

Last Updated on 2023/09/07